

Lane County Annual Juried Show

CALL FOR ENTRIES

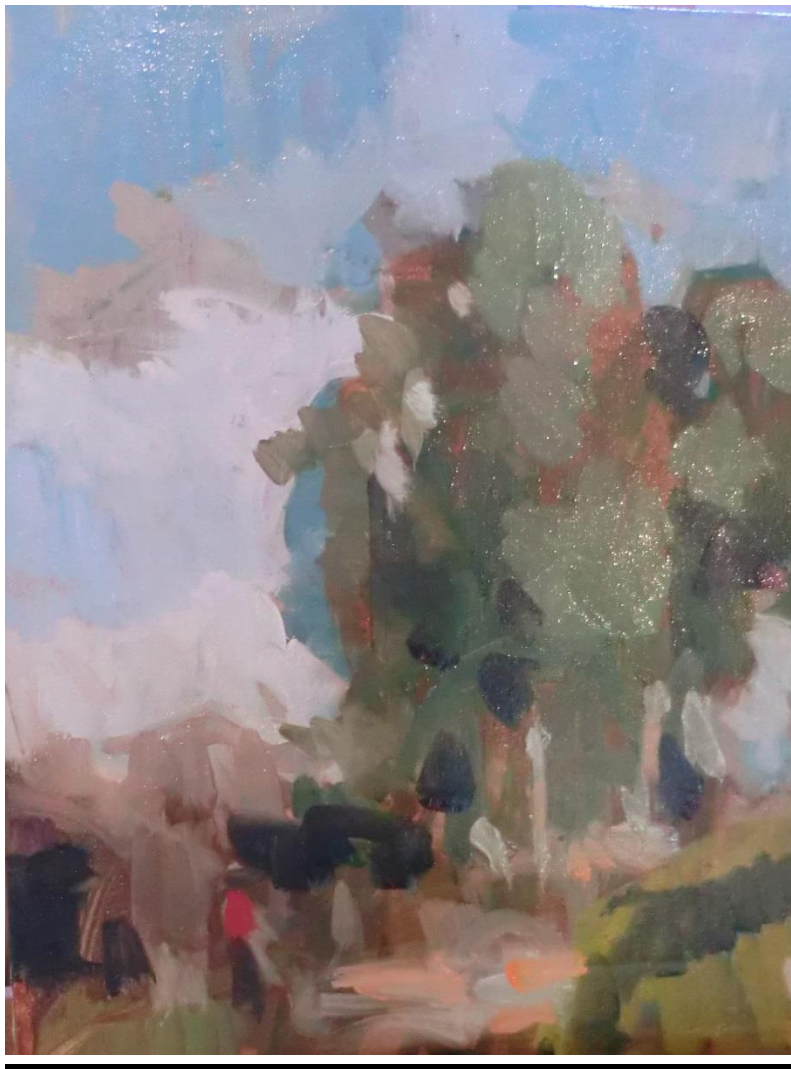

Abstract Figurative by Jerry Ross

For the last few years, DIVA has been running the “Annual Lane county Juried Show” with the exhibits presented at several locations on Broadway, downtown.

This year's call is for "large 2-d works" by local artists that will range from 36" to 84" on a side. The exhibit will be held in the expansive Lobby of the Commerce Building on Broadway.

ELIGIBILITY

To enter, you must be a resident of Lane County. Work must have been completed within the last 3 years (2012-2015). Both students and established/ emerging artists are encouraged to apply. A student artist is one enrolled in an academic arts program at a local college or university while an established/emerging artist is an artist with a strong exhibit history, extensive portfolio, or a B.F.A./M.F.A., or is currently working towards a B.F.A./M.F.A.

ENTRY RULES

Please send (US Mail to DIVA PO Box) your completed entry form along with the following:

- 1) Artist statement and bio
- 2) A brief individual piece description: media, dimensions, year
- 3) The \$20 entry fee covers up to 5 .jpg images (checks payable to DIVA) PO Box 10855 Eugene 97440

Note: Please email to : divaexhibitgallery2@gmail.com

- 1) Up to five Digital images (.jpg) sent via email to divaexhibitgallery2@gmail.com -- in jpeg format.
- 2) Note: Minimum and maximum pixel dimension and a recommended dpi: I.e., 72 dpi with the image size being 1920 x 1920 pixels (Cafe standards)
- 6) Note: Images should be of a reasonable, professional quality
- 7) Note: Artwork should arrive display ready with hanging wire attached

Do not send actual artworks. Any CDs of artwork submitted will not be returned.

Deadline by e-mail is **June 15th, 2015 at 11:30pm**

Only 5 pieces of work may be submitted by each artist, but multiple pieces may be chosen for the show. All work should be 2-D and between 36" and 84" on one side. Note: **There is no refund if fewer or no pieces are accepted. Submission is no guarantee of acceptance and the submission fee is non-refundable.**

GENERAL INFORMATION

This year's jurors are: Kathy Caprario, LCC instructor and local artist, and Angela Ross, photographer and DIVA Board member.

IMPORTANT DATES 2015

June 15th: Application due by 11:30pm
June 23rd-25th: Acceptance notification
June 26th: Accepted works due at Commerce Bldg
July 1st: Opening reception 6:00pm
July 31st: Closing reception

2015 Lane County Annual Juried Show Entry Form

Please fill out and return with \$20 entry fee and other application materials to:

DIVA
PO Box 10855
Eugene, OR 97404

*ONLY 5 PIECES PER ARTIST. *

NAME _____

ADDRESS _____

PHONE _____ EMAIL _____

1. TITLE _____

MEDIUM _____ SIZE _____ PRICE _____ DATE _____

2. TITLE _____

MEDIUM _____ SIZE _____ PRICE _____ DATE _____

3. TITLE _____

MEDIUM _____ SIZE _____ PRICE _____ DATE _____

4. TITLE _____

MEDIUM _____ SIZE _____ PRICE _____ DATE _____

5. TITLE _____

MEDIUM _____ SIZE _____ PRICE _____ DATE _____

CHECKLIST:

1. US Mail application and documents to:
DIVA PO Box 10855 Eugene 97440
 - Artist statement and bio
 - A brief individual piece description: media, dimensions, year
 - The \$20 entry fee covers up to 5 .jpg images (checks payable to DIVA)

2. EMAIL to:
divaexhibitgallery2@gmail.com
 - Up to five Digital images (.jpg) -
- in jpeg format and correct size and resolution (see above).

